

4035/4035sp
4045/4045sp

> DIGITAL IMAGING SYSTEMS

High
performance
digital imaging
systems.

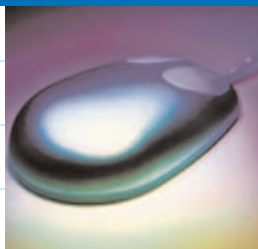

Savin 4035/4035sp
4045/4045sp



savin[®]

4035/4035sp/4045/4045sp – Advan

Is the deluge of office paperwork, documents, faxes and e-mails becoming harder to manage? Then meet the systems that will change the way you work – the Savin 4035/4045 Series. Engineered to streamline document workflow, the 4035/4045 Series features advanced digital imaging capabilities – including printing and copying at 35/45 pages per minute – seamless network integration and a full range of professional finishing options.



Savin 4045 with LCT, ARDF, Paper Bank, Booklet/Saddle Stitch Finisher and 1-Bin Tray.

Hardcopy And Digital Files Unite

The 4035/4045 excel at managing paper and digital documents via the standard Document Server. With its large hard disk drive, the Document Server stores and organizes scanned hardcopy, print jobs, scans and fax/LAN-fax transmissions.

Once stored, it's easy to access and manage documents from the 4035/4045 Series' Control Panel or your PC.

- Search for documents based on a wide variety of criteria – including File Name, Author, or Date.
- Easily merge numerous documents – including stored hardcopy and electronic files – and create an entirely new document.
- Output documents via a variety of methods – print, re-fax or re-distribute to networked PCs and e-mail addresses.

Network Printing

With your 4035/4045 Series on the network, users can access all output and finishing capabilities available to walk-up users directly from the desktop – including Covers, Paper Designate, Duplexing, Stapling and Saddle Stitching.

Digital Copying

In the walk-up copying environment, users have access to sophisticated features designed to optimize the entire copying process. With features such as Scan Once, Print Many, Automatic Image Rotation, Image Combination, Covers, Paper Designate and more, the

4035/4045 Series' Control Panel expertly guides you through any copying task.

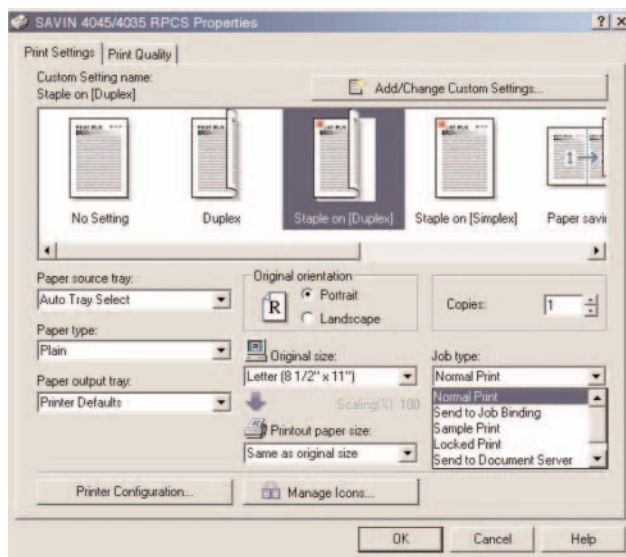

Our unique Print Driver – Refined Print Command Stream (RPCS) – a sophisticated Comprehensive Driver Interface, provides "one click" access to all output and finishing selections via clear graphic icons.



Advanced connectivity options include USB, Ethernet and Wireless.

Advanced Imaging Systems For Hardcopy

Standard Automatic Reversing Document Feeder



Optional 1-Bin Tray

Standard Duplex Unit

Standard Bypass Tray

Optional 1,500-Sheet Large Capacity Tray

Optional 2,500-Sheet Finisher

Standard 2 x 500-Sheet Paper Trays

Optional 2 x 500-Sheet Paper Bank

Network Scanning

Integrating hardcopy into the network is a necessity, and with the 4035sp/4045sp you can implement a digital document distribution and storage strategy while enabling shared access to mission critical documents. The Print/Scan module is optional on the 4035/4045.

- Scan documents to e-mail and electronically distribute documents in seconds versus days.
- Scan documents to file and anyone who needs access to a document – for example a company newsletter or report – has it immediately.
- Supports TIFF and PDF file formats at up to 52 images per minute.

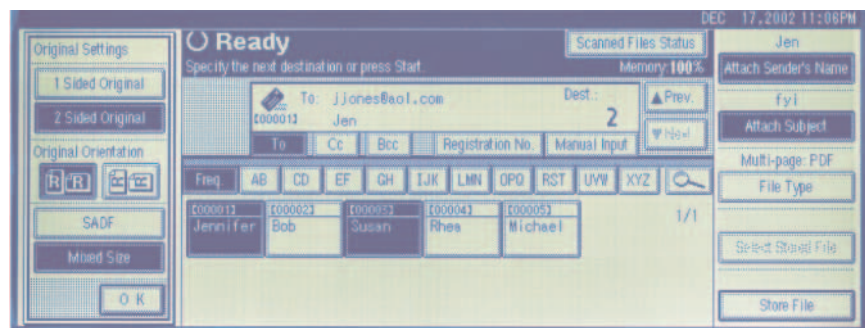

Select from up to 2,000 programmable destinations or enter e-mail addresses manually.

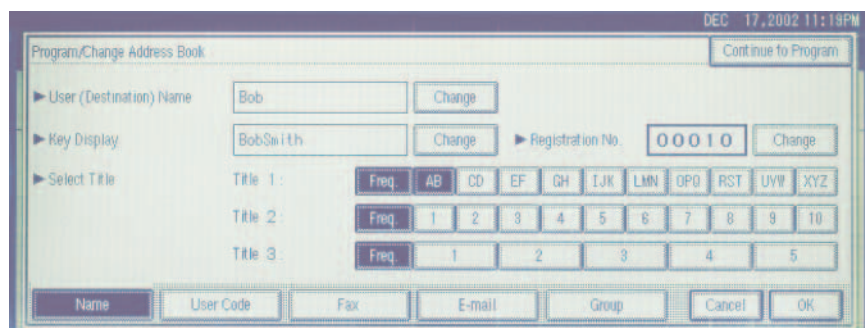

Manage all user address book functions from one location.

And Digital Documents.

Choose from a variety of professional finishing options.



Booklet/Saddle Stitch Finisher



1,000-Sheet Finisher



2,500-Sheet Finisher

Professional Paper Handling

From input to output, the 4035 and 4045 are winners!

- Quickly scan up to 80 originals with the standard Automatic Document Feeder. Plus, all originals are fed face-up from top to bottom, which means all document output is correctly ordered.
- Load and access a variety of paper types – cover stock, colored paper, transparencies and envelopes – and

sizes – up to 11" x 17" – from up to six sources. And, with up to 3,550 sheets of paper available at any time, long jobs run uninterrupted and paper replenishment tasks are minimal.

- Reduce paper and physical file storage costs thanks to the 4035/4045 Series' Trayless Duplex System. The unique interleave design offers reliable duplexing performance whether you're copying, printing or faxing.



Add the optional 1,000-Sheet Finisher and automatically staple documents in a variety of positions.

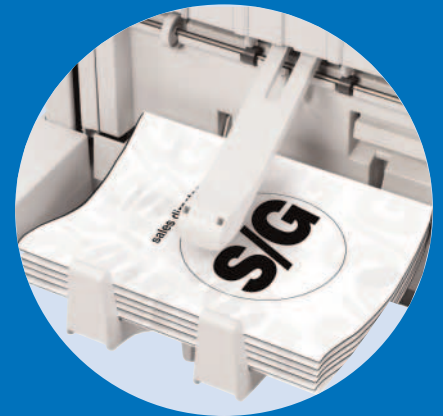

Eliminate costly outsourcing and produce professionally finished booklets and manuals in-house with the optional Booklet/Saddle Stitch Finisher.



Separate print output from copy output with the optional 2,500-Sheet Multi-Tray Finisher.

savin
4035/4035sp
4045/4045sp

Customize A 4035/4035sp/4045/4045sp To Meet Your Specific Requirements.



Savin 4035 with Paper Bank and ARDF



*Savin 4035 with ARDF,
1,000-Sheet Finisher and Console.*

Super G3 Faxing and LAN-Faxing

Add the Fax Option and transform your 4035/4045 Series into a communications powerhouse. For environments with a high volume of paper-based transmissions and receptions, the 4035/4045 Series Fax Option leverages a multifunctional design – duplex transmission/ reception and book faxing – with all the high-end fax capabilities you'd expect, including swift transmission speeds, JBIG Compression and multi-line communications.

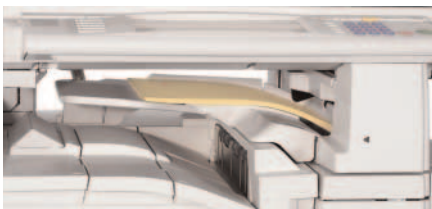

Easily identify inbound faxes and keep them separated from print and copy output with the 1-Bin Tray option.

If electronic faxing is your preference, then LAN-Faxing allows you to fax directly from the desktop and eliminates trips to and from the fax machine. And, it's easy to view inbound faxes, which are stored in memory, using Savin's versatile DeskTopBinder or Web Image Monitor software.

Intelligent Device Management

Web Image Monitor enables you to monitor and manage system status, change network settings, view and access documents stored in the Document Server and manage the system's e-mail address book – all while sitting in front of your PC. And, seamless integration with your existing Web Browser eliminates the need for additional software installation.

Easy On The Environment

When you choose the 4035/4045 Series, you're doing the right thing for your business and the environment. Featuring an environmentally aware design that includes compliance with the Environmental Protection Agency's Energy Star® Program and reduced ozone emissions, the 4035/4045 Series also offers a newly developed toner that enhances image quality while reducing energy requirements.

Have It All...Right Now!

Choose from two basic configurations to tailor a digital imaging system that meets your specific requirements.

Savin 4035sp/4045sp

If you need to integrate hardcopy documents with digital files, plus standard

network printing and scanning, choose the 4035sp or 4045sp. At 35 and 45 PPM respectively, each offers productive copying features and versatile paper-handling capabilities. And, when you're ready, it's easy to add Super G3 faxing and LAN-fax.

Savin 4035/4045

If you need a versatile and productive hardcopy document imaging system in the walk-up environment, the 4035/4045 is the answer. As your business grows it's easy – and cost effective – to upgrade your 4035/4045 with optional network printing/scanning, Super G3 faxing and LAN-Fax.

We Have One Waiting For You

If it's time to implement a new imaging technology strategy, it's time to contact your authorized Savin sales location and see how the Savin 4035/4035 Series will help your business work smarter, faster and just plain better.

For more information contact your authorized Savin sales location.



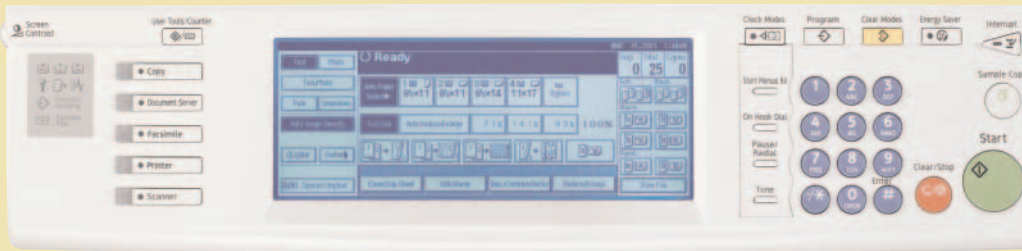

Savin
4035/4035sp
4045/4045sp

COPIER & GENERAL SPECIFICATIONS

Configuration	Digital Copier
Copy Process	Dry electrostatic transfer
Copy Resolution	600 dpi
Copy Scale	256 levels
Standard Memory Capacity	64 MB RAM, 20.0 GB HDD
Continuous Copy Speed	35/45 cpm - letter size
Copy Size	Maximum: 11" x 17"; Minimum: 5.5" x 8.5"
First Copy	4.3/3.6 seconds (Internal Output Tray)
Maximum Original Size	11" x 17"
Minimum Original Size	5.5" x 8.5"
Warm-up Time	15/20 seconds
Multiple Copying	Up to 999
Auto Duplex	Standard Unlimited
Standard Paper Capacity	500 x 2 + 50 sheets Bypass Tray
Total Paper Capacity	3,550 sheets
Standard Output Capacity	500 sheets (Internal Tray)
Zoom Range	25% - 400% in 1% steps
Enlargement	121%, 129%, 155%, 200%, 400%
Reduction	93%, 85%, 78%, 73%, 65%, 50%, 25%
Copy Paper Weight	20 - 28 lb. (Trays & LCT); 16 - 44 lb. (Bypass Feed); 20 - 28 lb. (Duplex)
Dimensions (WxDxH)	23.6" x 25.6" x 32.3"
Weight	200 lbs.
Power Source	120V, 60Hz
Other Features	Auto Paper Select, Auto Magnification, Series Copy, Combine Mode, Cover Insertion, OHP Slip Sheet, Negative/Positive, Center/Border Erase, Electronic Sorting, Paper Designate, Auto Tray Select, 100 User Codes (optional 500 max.), 10 Job Programs, Document Server (3,000 file capacity), Touch Screen Control Panel, 95% Duplex Productivity, Date Stamp, Page Number Stamp, Pre-set Stamp Background Numbering and User Stamp

SCANNER SPECIFICATIONS (OPTIONAL)

Scanning Speed	52 SPM 34 SPM – Twain
Resolution	100/200/300/400/600 dpi
Memory	192 MB RAM shared with Copier
Other Features	Scan To E-Mail, Scan To File, Scan To In-Tray, Duplex and Halftone Scanning
Interface	NIB 10/100BaseT
Destination List	2,000 E-Mail Addresses, 100 Network Locations, Ad-hoc Scan To E-Mail
Protocol	TCP/IP
NOS	Win95/98, NT, 2000, Me, XP

FAX SPECIFICATIONS (OPTIONAL)

Compatibility	Group 3
Modem Speed	33.6 Kbps
Scanning Speed	0.43 8.5" x 11" SEF/0.30 A4 LEF 40 8.5" x 11" SEF PPM/46 A4 LEF PPM
Transmission Speed	3 seconds
Transmission/Reception Duplex	Up to 11" x 17" Reception/Transmission
Memory Capacity	4 MB SAF, 8 MB page memory upgradeable to 28 MB SAF, 16 MB page memory
Auto Dial	500 Quick, 64 Groups Optional 1,200 Quick Dial or 2,000 Quick Dial
Other Features	Dual Access, Image Rotation, Reverse Order Printing, 1 Hour Backup, Book Transmission, Optional Memory, Optional JBIG, Simultaneous Operation of up to 3 Lines (G3), LAN-Fax Capability and In-bound Fax Storage with Network Connection

PRINTER SPECIFICATIONS (OPTIONAL)

Print Speed	35/45 PPM
Language	PCL5e, PCL6, RPCS (standard) Adobe PostScript Level 3 (optional)
Resolution	600 dpi/300 dpi (PCL5e) 600 dpi (PCL6) 600 dpi (RPCS) 600 dpi/300 dpi (PS Level 3)
Memory Capacity	64 MB + optional 128 MB or 256 MB required 20.0 GB HDD shared with copier
CPU	RM7065A, 300 Mhz
Drivers for PCL	Windows 95/98/NT 4.0/2000/Me, XP
Drivers for PS	Windows 95/98/2000/Me, Macintosh
Fonts	PCL6 (5e + XL) & PCL5e
	35 Intellifonts, 10 TrueType Fonts, 1 Bitmap Font, 136 Adobe Type 1 Fonts
PS3	136 PostScript Fonts
Utility Management	SmartNetMonitor, Desktop Binder V2 Lite
Other Features	Secure Print, Sample Print
Interface	Parallel, Ethernet (standard) Wireless, USB 2.0 (option)

OPTIONS

Fax Option Type 2045
Scanner/Printer Kit Type 2045
One Bin Tray RT330 – 125-sheet capacity
Hand Set
SR790 Finisher (1,000-sheet) Stapler (50-sheet staple capacity)
SR880 Multi-Tray Finisher Stapler (50-sheet staple capacity)
SR890 Saddle Stitch Finisher (50-sheet staple capacity/15-sheet booklet staple)
2/3-Hole Punch Kit Type 1045 (requires Multi-Tray Finisher)
RT45 Large Capacity Tray (1,500 sheets)
PS530 Paper Bank (2 x 500 sheets)
Bridge Unit Type 2045
User Acct. Enhance Unit (max. 500 User Codes)

savin



Savin Corporation Stamford, Connecticut 06904 ©2003 Savin Corporation. SAVIN® is a registered trademark of Savin Corporation. All other trademarks are the property of their respective owners. Product specifications subject to change without notice. Printed in U.S.A. (S1775) 100M 4/03